

SECTIONAL ELEVATION

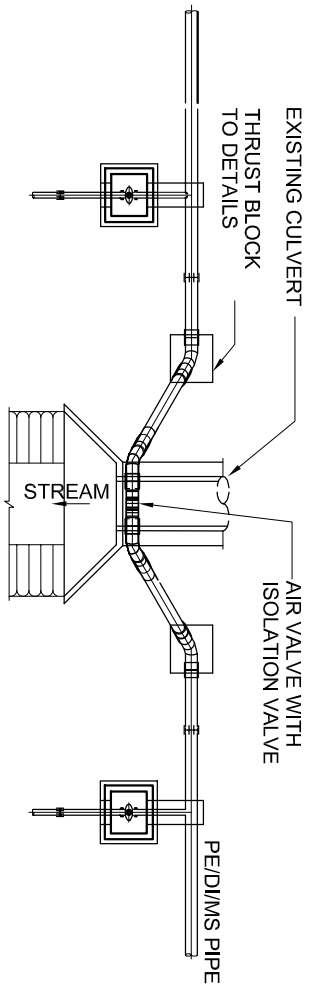

PLAN

TYPICAL TYPE 2 CULVERT OR STREAM CROSSING

NOTES:

1. ALL DIMENSIONS ARE IN MILLIMETRE AND LEVELS ARE IN METRE UNLESS OTHERWISE STATED.
2. TYPE OF OVERCROSSING USED SHALL BE DETERMINE BY THE S. O. ; AND OVERCROSSING SHALL BE OF MILD STEEL.
3. COLLAR JOINTS SHALL GENERALLY BE USED IN ALL CROSSING.
4. 150 SQ. RC PILES AT OVERCROSSING THRUST BLOCK WHERE NECESSARY AS DIRECTED BY THE S. O.
5. L1 IS THE LENGTH OF AIR VALVE TEE.
6. STEPPED COUPLING FOR JOINTING TO D.I PRECOLLAR JOINT FOR JOINTING TO M.S PIPE/ STUB END FOR JOINTING TO PE PIPE.
7. SPIKE GUARD TO BE PROVIDED FOR PIPE SIZES 250Ø AND ABOVE. IF SPAN EXCEEDS 5.0 METRES.



SURJAHANAWA PERKHIDMATAN AIR NEGARA
 Anas Binnet & Aze Senu
 Prima Avenue, Blok 3510
 Jalan 19/95, Seksyen 6,
 46000 Petaling Jaya,
 Selangor Darul Ehsan, Malaysia

PREPARED BY :
MINCONSULT SDN. BHD.
 No. 6, JALAN 514/223,
 46100 PETALING JAYA,
 SELANGOR DARUL EHSAN, MALAYSIA
 m i n c o
 T E L E P H O N E : 79547272 / 79547273
 F A X : 79547275 / 79547273

DRAWING TITLE :

TYPICAL TYPE 2 CULVERT OR
 STREAM CROSSING

DRAWING NO:
 SPAN/WSS/STD/F/019